

Name: Jane Dough
Age: 73
MRN: xxxxxxxx-x
Intake Date: 5/3/2007

Referred by:
 not available
Other Providers:
 Foot MD, Kelly A.,

Surgeon:
 Strong / 5/3/2007
 /
Height: 5'9" **Weight (lbs):** 200
BMI: 29.5 **BSA:** 2.07

Breast History

Left breast cancer dx	1996
Right breast cancer dx	2007
Palpable lump?	No
1st degree relatives with breast cancer:	unknown
2nd degree relatives with breast cancer:	unknown
Bra Size:	44D

Gyn History

History of ovarian cancer?	No
Last menstrual period:	> 1 year ago
Hysterectomy?	no
Ovaries removed?	No
Post Menopausal?	Yes
Hx of HRT?	Yes
Current HRT?	No
1st degree relatives with ovarian ca:	unknown

Health Habits

Never smoked
Drinks: 0/week

ROS and Comorbidities per Charlson index*

(Score 4/23)

Positive For	
Breast cancer*	RA*
Lymphoma*	

Surgical History

Positive For	
Tonsillectomy	Tubal Ligation

Social History

Employment status: Retired : null
Education: Some college or technical school
Marital Status: Married
Ethnic background: White (Caucasian)

Breast Symptom Questionnaire PSC = 0/7

All or Most of the Time	
Physical	Psychosocial
None	None

SF-8 mean=50, standard dev=10

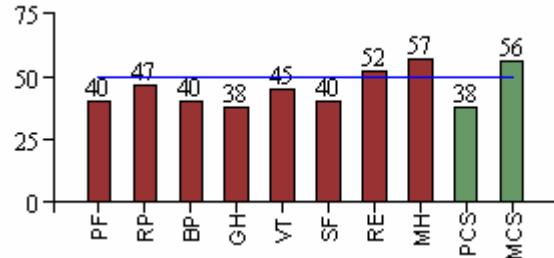

Distress Level :
 mild : 2.0 / 10

Decision Making

Leaning toward : Lumpectomy and radiation

Sure about choice : Unsure

Role in decision : Prefer to decide myself

Knowledge :

Understands :

- survival rates
- recurrence rates

Values :

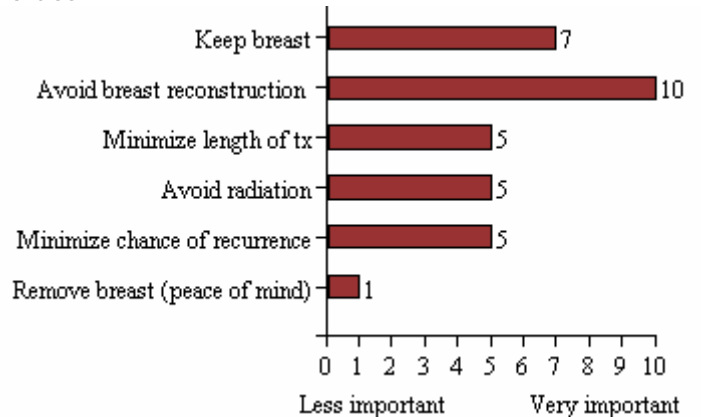

Assessment of survey :

- Just the right amount of time
- Too little information
- Extremely relevant to care
- Never confusing

Patient reported information, data not verified by health care provider.